Vmag™

20 BEST REAL RACKS OF THE YEAR

4+ HOURS OF FREE HD VIDEOS

# Voluptuous®

VOL. 28
NO. 5

THE SCORE GROUP®

Vmag™ 2021 MODEL & NEWCOMER OF THE YEAR CONTESTS

Lucy's huge teen tits

30 greatest naturals ever

Vote for your favorite girls

XXX SHOCKER! Kitty Cute's 1st hardcore!

VOLUPTUOUS.COM

All models are at least 18 years old

SALE TO MINORS IS FORBIDDEN

# Vmag™ CONTENTS

VOLUME 28, NUMBER 5

## DEPARTMENTS


5 **V-MAIL**
A place for readers' comments.

54 **V-SPOT**
*SCORE*'s 20 greatest naturals is now its 30 greatest. Who's on the list?


## FEATURES


12 **MOVIE PICK**
*Voluptuous XXX A-List 2* features Kitty Cute & Mer in their first XXXs.

26 ***VMAG* AWARDS INTRO AND OFFICIAL BALLOT**

28 **MODEL OF THE YEAR**
Lots of finalists, lots of photos.

44 **NEWCOMER OF THE YEAR**
Five debutantes go for the crown.


## PICTORIALS


18 STACY VANDENBERG
55 ASHLYN PEAKS XXX
65 SCARLET RED
72 LUCY LAISTNER
78 KIM VELEZ
88 KITTY CUTE XXX

**MOVIE PICK** Harlow Nyx joins 11 more V-Girls in Voluptuous XXX A-List 2. PG 12

**STACY VANDENBERG**
*The Model of the Year finalist busts out of her bras.*

**NOTICE: THIS IS ADULT MATERIAL**

All of the performers/models, and all of the characters that they portray, were over 18 years of age at the time of the photography. The content is inappropriate for minors and appropriate care should be taken to ensure that it is not viewed by anyone under 18 years of age.


*Voluptuous* (ISSN #1087-7657) is published five times a year. Subscriptions (6 issues): $39.95 in the USA and $59.95 (U.S. funds only) in Canada. Published by The SCORE Group, PO Box 558150, Miami, FL 33255-8150. Periodicals postage paid at Miami, FL and additional mailing offices. POSTMASTER: Please send address changes to: Voluptuous, PO Box 558150, Miami, FL 33255-8150.

**THE FINALISTS REVEALED!**
Can Cheryl Blossom win again? PG 28

**WHO WAS THE TOP NEWBIE?**
Holly Garner wants your vote. PG 44

# A SCENE-BY-SCENE GUIDE TO THIS ISSUE'S BONUS VIDEOS

This issue comes with 16 full-length bonus videos, including 14 featuring the finalists for 2021 Model of the Year (Stacy Vandenberg has never shot video). As always, these videos are absolutely free and can be played on your PC, laptop, Mac, smart phone or tablet. **WE WILL NEVER ASK FOR YOUR EMAIL, CREDIT CARD OR PERSONAL INFORMATION.**

You also get a free digital version of the entire issue so you can take *Vmag* wherever you go on your smart phone, PC, Mac or tablet.

Here are the highlights of this issue's bonus scenes.

**2020 Model of the Year Cheryl Blossom is the bustiest schoolgirl** we've ever seen. She's wearing a plaid private school dress, and her hair is in pigtails. So innocent, right? Wrong! Cheryl bounces her breasts, self-sucks her nipples and gets her tits in your face.

**The name of the next video is "Codi & Her Giant Toy."** You can guess what it's all about, but we'll tell you anyway. Former Model of the year Codi Vore has a huge, thick, squirting cock dildo, and she toys her pink pussy and big tits.

**Daria, wearing a floral dress, also looks so sweet and innocent,** but then her dress comes off and she's squeezing her soft melons and playing with her pussy in a hot outdoor scene.

**In one of her earliest videos, Demmy Blaze is a naughty nurse** whose hooters are pouring out of her uniform. She heals what's ailing you with a tits and cream show.

**2020 Newcomer of the Year Diana Eisley boosts her case** for Model of the Year by sucking and fucking a huge cock P.O.V. style, so you can imagine it's your cock.

**Young Dina Sahari shot only for us and only did four videos.** This is one of them, and it's packed with slow-motion boob play and real-time pussy rubbing.

**Before she plays with herself, Helen Star shakes her big naturals,** claps them and self-sucks them.

**Lissa Hope, the world's bustiest Mormon teen,** also did only a handful of videos. In this one, she strips out of a skintight dress and fingers her hairy snatch.

**Maria Body** takes a shower, and she's got the power! She gets her power boobs all wet and soapy.

**What's Natasha Sweet doing in a sauna? Fucking.** Licking balls. Simultaneously tit-fucking and sucking a cock. Getting pussy-slammed.

**In the video version of her pictorial in this issue, Kim Velez** licks her huge areolae then uses a dildo on her slick pussy.

**In the video version of her pictorial in this issue, Scarlet Red** plays with her treasure chest and fingers her pussy, licking her fingers when she's done to taste her sweet juices.

**Micky Bells puts on a bra show for the ages,** testing each boulder holder and announcing her verdict about which fits best. She also sucks her nipples hands-free.

**Plus, Kitty Cute and Joana Bliss are featured in a pair of bonus** videos. Kitty gets off in a swinging chair. Joana treats us to a bra show.

## HERE'S YOUR BONUS CODE!

**1.** Go to scoremag.com/V02805 **2.** Enter your access code. **3.** Enjoy the scenes!

**49N2331**

Code may be used 10 times and expires December 21, 2022.

# Girls like *Holly Garner* are one reason to subscribe to Vmag™

## GET 6 ISSUES PLUS 6 BONUS DVDs FOR $49.95

### YOU'LL ALSO...

- Never worry about seeing the dreaded "Sorry, sold out!" sign.
- Get 15% off all TSG movies and magazines.
- Get free shipping on all movie orders.*

## Your fellow V-Men have some more

"These days, it's almost impossible to find a store in my area that sells magazines, and during the pandemic, it was impossible. Now that I'm a subscriber, I don't miss having to hunt down the magazine."–P.L., Fort Myers, Florida, subscriber since 2020

"I had always ignored the subscriber ad in each issue, but then I looked at one and realized with the subscriber discount and free shipping, I buy so many DVDs, I could actually get the mag for free."–J.K., Madison, Wisconsin, subscriber since 2019

"The adult store near me gets about four issues a month, and there must be a lot of guys who like big tits living near me because half the time, they're gone by the time I get to the store. Basically, I subscribed because I got tired of missing issues." –P.R., Farmingdale, New York, subscriber since 2017

"When you say the mag is shipped in a private envelope, you really mean it. You couldn't shine a spotlight through that envelope! As far as my postman knows, I'm getting a tool catalog."–C.K., Toronto, Ontario, Canada, subscriber since 2009

**U.S. & CANADA:**
1-800-421-0760

**WORLDWIDE:**
+01-305-662-5959

**FAX:**
1-305-662-5952

**EMAIL:**
subscriptions@scoregroup.com

**MAIL TO:**
The SCORE Group,
Dept. VO2805, P.O. Box 558150,
Miami, FL 33255-8150

❑ **Sign me up for 6 issues of *Voluptuous* and the bonus DVDs for only $49.95**

❑ **Sign me up for 6 issues of *Voluptuous* only for $39.95**

Price is for U.S. subscribers only. All other countries, send $59.95 USD for 6 issues for the magazines only; $69.95 for 6 issues plus the bonus DVDs. Please allow 4-to-8 weeks for delivery of your first issue. All magazines will arrive in a discreet envelope to protect your privacy. By signing below, you certify that you are at least 18 years old. We accept checks and money orders in US Dollars; or cash, bills or bank notes in US Dollars, £ sterling, € Euros, and Canadian Dollars. Credit card orders must provide the exact billing address if different from mailing address. Subscriber discounts cannot be applied to future magazine subscriptions and some additional restrictions may apply. ***Free shipping for U.S. subscribers on movie purchases.** Discounts and free shipping offers cannot be combined with other discount offers and may be revoked at any time at the sole discretion of The SCORE Group.

➤ **PLEASE INDICATE:** ❑ *NEW* ❑ *RENEWAL*

All special offers are non-transferable and are applicable as long as your subscription remains current.

➤ **PAYMENT METHOD:** ❑ CHECK ❑ CASH ❑ MONEY ORDER ❑ MC/ACCESS/EUROCARD ❑ VISA ❑ DISCOVER/NOVUS ❑ AMEX ❑ MAESTRO ❑ JCB ❑ DINERS CLUB ❑ UNION PAY

CARD # _____ EXP. _____

PROVIDE SECURITY CODE: (LAST 3 DIGITS ABOVE SIGNATURE) _____

AMEX CARDHOLDERS (ENTER THE 4 DIGITS ABOVE CARD #) _____

NAME _____ AGE _____

CUSTOMER ID # _____ EMAIL _____

ADDRESS _____ CITY _____ STATE/COUNTRY _____

ZIP/POSTAL CODE _____ SIGNATURE _____

CREDIT CARD ORDERS WILL NOT BE PROCESSED WITHOUT A SIGNATURE AND SECURITY CODE

V02805

# V mail

**SEND YOUR LETTERS TO:**
V-Mail, P.O. Box 558150,
Miami, Florida 33255-8150 USA
**EMAIL:** VOLUPTUOUS@SCOREGROUP.COM

Newcomers Lucy Rodriguez (left) and Mer do what girls do.

## WILL HOLLY GARNER WIN NEWCOMER OF THE YEAR?

Dear *Voluptuous*,

Unless something really spectacular happens over the next couple of issues, Holly Garner (Vol. 28 No. 3) is the Newcomer of the Year. You might as well not even bother having a contest or counting the votes. Holly is as much of a sure thing as I've ever seen.

You called her the "Discovery of the Decade," and although the decade is still very young, truer words have never been spoken. Holly is so beautiful with her lovely eyes and long, blond hair, and her breasts are magnificent. The photo on page 21 shows how full and heavy they are. I adore her tan lines and big areolae, too. I don't need to see her pussy to get off. I've been coating her pages with my juice since I first received my subscription. TMI? LOL!

C'mon, guys. I dare you to outdo Holly over the last few issues of the year.–L.R., via email

*Dear L.R.: You'll have to be the judge of whether we outdid Holly, although we do think that Molly Evans, who debuted in Vol. 28 No. 4, is very special. Here's what one SCORELAND Blog reader had to say about her after seeing her debut on our website: "Any woman sporting a pair of JJ-cup naturals is impressive. But to have a debut who's just turned 18 with JJs is nothing short of mindblowing."*

*Of course, we think all five girls in this year's Newcomer of the Year contest are special. You can let us know how you feel by casting your vote on page 27 (after you check out the pics, of course). This is looking like a very close contest.*

Holly Garner (Vol. 28 No. 3) is one of five finalists for Newcomer of the Year.

## A SCENE SO HOT, HE CAN'T HOLD BACK TO THE END

Dear *Voluptuous*,

Oh my god, what a great scene of Mer and Lucy Rodriguez to oil up my cock and stroke to (Vol. 28 No. 3). Those gorgeous boobs and Lucy's milk-squirting nipples are glorious. A big, monster, neverending load of cum shot out my big cock. I have only made it to the 18-minute mark of the video on *SCORELAND*, when they spread those pussies and slide those dildos in and out. What a scene! The only way to make this even better is to introduce one or two more voluptuous mamas to the mix.–Name withheld, via email

## GOOD GOLLY, MISS HOLLY! THIS GIRL HAS IT ALL

Dear *Voluptuous*,

Wow! Holly Garner (Vol. 28 No. 3) has the perfect body! And look at her beautiful eyes and the way she teases

**THE NEXT ISSUE OF V-MAG...**

Will be cover-dated Vol. 29 No. 1 and go on-sale August 30, 2022 wherever you buy men's magazines. Or get the digital edition three weeks earlier at www.eBoobStore.com.

with cute smiles! Absolute dreamgirl! She is unbelievable. Love her body and her pretty face. More, please.–Name and address withheld, via email

*Dear Reader: More? You want more? Okay. We're happy to report that lovely Miss Garner is appearing in her first movie:* All Stacked, All Natural 10, *which is available on page 99. And she's our centerfold girl this issue. And you know there'll be lots more to come in future issues of* Vmag *and* SCORE *(where she debuted in Vol. 30 No. 5).*

## HE LOVES HOLLY'S FACE & TITS BUT WANTS PUSSY

Dear *Voluptuous*,

I'm really enjoying Holly (Vol. 28 No. 3). Beautiful model, but hopefully she gets over the pussy hiding soon. I don't need spreading, but more natural glimpses of her pussy would be great. She has a stunning body and the obvious hiding just takes away from it all.–Haplo, via email

*Dear Haplo: We just got back from a second round of shoots with Holly and this time, like last, she declined to show her pussy. But who knows what the future holds? Maggie Green didn't show her pussy, either, for a long time and ended up doing hardcore. Ya never know. Right now, though, we're just thrilled to have Holly, another great SCORE Group exclusive.*

Girl-next-door Emma Shay fucks the guy-next-door in *Voluptuous XXX Naturals.*

Angie Bravo, who has yet to appear in *Vmag*, makes any top a tight one.

## WE WISH GIRLS LIKE EMMA LIVED NEXT DOOR TO US

Dear *Voluptuous*,

Emma Shay (Vol. 28 No. 3) is another girl-next-door find. She makes you wish she was your neighbor during lockdown! She's thick in all the right places and seems like fun to hang with. Definitely bring her to South Beach for more shoots some day.–B.D., via email

## A STRONG VOTE FOR MORE HUGE TITS IN TIGHT TOPS

Dear *Voluptuous*,

I watched a video of Angie Bravo on *SCORELAND* and it is amazing. I am a massive fan of busty girls walking, turning, flaunting, teasing, seducing


**Vmag** VOL. 28 NO. 5 ™

**PUBLISHED BY THE SCORE GROUP**

**MIKE FEDERICI** *director of print operations*
**DAVE ROSENBAUM** *editor*
**VANESSA VILCA** *art director*
**ELLIOT JAMES** *associate editor*

**PRODUCTION**

**ANDRES BASTIDAS** *network systems manager*

**CUSTOMER SERVICE AND SUBSCRIPTIONS**

For inquiries regarding existing *VOLUPTUOUS* subscriptions, please write to:
***VOLUPTUOUS* Customer Service**
P.O. Box 558150, Miami, FL 33255-8150 USA
For 24-Hour Credit Card Orders:
Phone: 305-662-5959 Fax: 305-662-5952
Email: cservice@scoregroup.com

**DIRECT SALES**

**RICH HOMANN**
Email: homannr@scoregroup.com
Phone: 305-662-5959, ext. 2005

**CIRCULATION**

**NORTH AMERICAN DISTRIBUTION**

**COMAG MARKETING GROUP**
Phone: 609-524-1800 Fax: 609-524-1629

**MATTHEW BARCHETTO** *account executive*

**ANN MARIE BARRERA** *international sales*

**UK EDITION**

**SEYMOUR DISTRIBUTION LTD**
**ROBERT SMITH** *account manager*
2 East Poultry Avenue
London, EC1A 9PT
Tel No: 020 7429 4000


**The records required by 18 USC 2257 and associated regulations with respect to this product (and all graphical materials associated therewith) are kept at the office of the Publisher at the following location: Custodian of Records,The SCORE Group, a division of Quad Int'l., Incorporated, 5001 S.W. 74 Court, Suite 200, Miami, FL 33155.**


Retail price: USA: $10.99; Canada: $11.99; UK: £6.99. Bonus Edition: USA: $14.99; Canada: $16.99. Vol. 28 No. 5 (on-sale June 21, 2022). © 2022 by The SCORE Group and Quad Int'l., Incorporated, all rights reserved. Republishing in whole or in part, including, but not limited to, any electronic media, is expressly forbidden except with written permission of The SCORE Group. *Naughty Neighbors*®, *Leg Sex*®, *40Something*®, *Voluptuous*® and *SCORE*® are registered trademarks of The SCORE Group and Quad Int'l., Incorporated. All persons depicted herein were at least 18 years of age at the time of the photography. Editorial Office: P.O. Box 558150, Miami, FL 33255-8150. Publisher disclaims all responsibility to return unsolicited material, and all rights inmaterials published vest in The SCORE Group and *Voluptuous*. Letters are assumed to be for publication, unless otherwise endorsed, and may be edited. This periodical is sold subject to thefollowing conditions: it shall not be lent, resold, hired out or otherwise disposed of in a mutilated condition or in an unauthorized cover by way of Trade, except at the full retail price, or affixed to or as a part of any publication or advertising, literary or pictorial matter whatsoever, without the express written consent of the publisher. Any similarity between an individual person or people depicted in the fiction or artwork in this magazine and any real person or people is purely coincidental and is not intended as a representation of any particular individual or class of people. **PRINTED IN CANADA**

A trio of busty cock suckers from Vol. 28 No. 3. That's Natasha Sweet with pigtails, Paige Turner bending over for a suck and Laura Tithapia with a mouthful.

and moving in vids to showcase and show off their dream curves, outfits, styling, settings, dresses, pants, shoes, blouses, close-fit garments, glamour, sophistication and the accessories and artistic sensibilities of TSG models and shoots. In fact, I'd lobby for a bit more emphasis on having models model this way through the first third of all shoots to better share their insane beauty in their outfits prior to then really kicking the shoot into nuclear hot gear.

This vid of Angie is the best I have seen. It's a long segment of walking with splay, side view, front view, every view. And not just a passing glimpse or moment. It's better in terms of what the viewer sees and it conveys the model in a reality-based way. Her movements and speeds vary as do the angles of filming her. The garments are perfect. And then, obviously, she goes to town and it's off the charts.

Cleavage is mind-meltingly and ardently loved by me. So here's to this vid and many more to come, including more models strutting their stunningness and incredible beauty with movements and full regalia.–Seth, via email

## XXX WITH SUPER-BUSTY GIRLS...IT'S WHAT WE DO

Dear *Voluptuous*,

The hardcore layouts in (Vol. 28 No. 3) really knocked it out of the park. I don't think you've ever had three XXX layouts featuring girls with bigger tits.

Paige Turner is always amazing, and the boob angles in her pictorial are amazing. Kudos to your photographer but especially to Paige. It's incredible to me that she's only modeled for you because she could be a big porn star.

Next up is Natasha Sweet, another girl who's in-your-face busty and, to the best of my knowledge, has only shot for you guys. I agree that the tit-fucking/blow job combo is one of the best positions, and nobody does it better than Natasha. The final shot of her spitting cum onto her tits is ball-draining and proves that spitters are definitely not quitters.

Then we have the new girl, Laura, who just might be fucking her way to Newcomer of the Year. Laura does another special pose: getting her tits fucked while sucking balls. Amazing! I didn't like that the guy came on her pussy (every hardcore layout in *Vmag* should conclude with the guy cumming on the girl's tits), but maybe he had to cum so bad, he couldn't get to her tits in time. I'll cut him some slack just for holding back as long as he did.

Another great issue. Keep the huge-titted hardcore coming.–M.D., Stony Point, New York

## THE MANY REASONS HE'S IN LOVE WITH MARIA BODY

Dear *Voluptuous*,

Maria Body (Vol. 28 No. 4) is an amazing discovery and a special woman. She is a gorgeous brunette from Moscow and was discovered when modeling for a now-famous bra shop, founded by a female doctor, that specializes in making bras for women with large breasts who can't find ones that fit. I am so proud of this shy, beautiful jewel of a woman for modeling for *Voluptuous* and *SCORE* instead of making her breast-reduction decision! It was an important, very adult decision for her to take this big leap to topless modeling because she has an opportunity to show the world her all-natural treasures that unlock her true beauty from within that very pretty brassiere she wears so well.

It does not matter what her friends think about her because it's just like she said, she models for the fans and people that love her. I want to support her all the way in her career, and I am satisfied you guys put her on the Stacy Vandenberg website as breast friends.

Maria is a gorgeous, mature Caucasian woman with enchanting, long hair, a natural, doll-like face, creamy, vanilla skin, and a perfect hourglass figure with most of the curves in the right place, up top, and legs so creamy and dreamy, she doesn't even have to wear stockings.

I am loving Maria's DVD movie, and the best way to jack to it is with baby petroleum jelly. Maria's DVD is a real ball drainer, and she never has to show any vagina to empty my sack. Maria's huge, 32J-cup boobs will keep

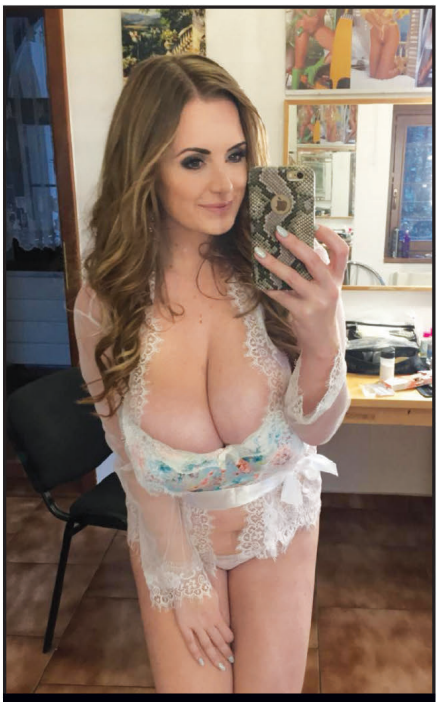

Maria Body takes a selfie during a break in one of her photo and video shoots.

833-885-3510
"I NEED YOU IN MY ASS"
HARDCORE PHONE FUCKING
*At least 18 yrs of age. Credit Card Required. $1.69 per/min.

ATTENTION: Vmag SUBSCRIBERS ARE YOU MOVING? TELL US QUICKLY!

The U.S. Post Office only forwards periodicals-rate mail for 60 days, so we must have your new address within three weeks of your move to guarantee that you'll get all your issues. We cannot be held responsible for non-delivery of issues due to your address change.

MAIL TO:
*Voluptuous* Change of Address
P.O. Box 558150
Miami, FL 33255-8150 USA
Please include your mailing label or a legible copy.
email: cservice@scoregroup.com

her going strong, and I am in full support of her. Women like Maria are the reason you guys created *Voluptuous*, and her creaming her boobs in milk in Vol. 27 No. 6 is the cream of the crop for *Voluptuous*. Great job discovering Maria, and I love her success in *Voluptuous*.–M.G., via email

## IT'S TIME TO GIVE SOME LOVE TO THE OLDER SISTER

Dear *Voluptuous*,

C'mon, guys! It's definitely well past time to give Helen Star (Vol. 28 No. 3) the respect she deserves. Her sister, Erin, has been on the cover of the mag many times. Why not Helen? Is it because Erin is blonde and Helen is brunette and there's definitely always been a bias in favor of blonde girls? No offense to Erin, who's spectacular, but Helen is definitely her equal.

Erin won 2019 Newcomer of the Year, and although Helen was runner-up that year, she wasn't even in the top three in the 2020 voting. What gives? Helen is a true beauty with an amazing pair of tits and those inverted nipples that very few girls have. She's one of the most-sensual girls you've ever shown in the mag, and as her videos show, she is also an amazing self-sucker. That's a real talent.

So let's go! Editors, give Helen her long-overdue cover. Readers, let's make Helen Model of the Year.–R.K., St. Thomas, U.S. Virgin Islands

*continued on page 63*

WATCH THE LEGENDS BEFORE THEY WERE LEGENDS!
See more of Jeannine Oldfield at
SCORE Classics.com
• A gold mine of content from the 1980s and '90s.
• Hundreds of never-before-seen photos and videos!
• Hear the actual interaction between the photographers and the models. Raw & uncut!
• Totally remastered! Images & videos are sharper than ever.
OVER 78 HOURS OF SCORE'S GREATEST GIRLS!

An award-winning skill: Helen self-sucks hands-free while shaving her pussy.

# HUGE NEWS!

ONLY OUR BEST GIRLS!

## Codi Vore & Christy Marks are now in the

# BigBoobBundle.com

To celebrate, we're giving you

## 55% off!

42 sites for only

## $13.33 /month*

# Visit www.score.com/V28N5

*Price based on a 12-month subscription.

# BACK ISSUES OF THE BEST MAGS AROUND

**VOL. 28 NO. 4**—New 18-year-old Molly Evans debuts. The greatest nipple self-suckers ever. Jenni Noble and Codi Vore hardcore.

**VOL. 28 NO. 3**—Four big debuts, including spectacular newcomer Holly Garner. Plus, Helen Star, Amaya May & Natasha Sweet XXX.

**VOL. 28 NO. 2**—First-ever double-sided centerfold features Dina Sahari & Lissa Hope. Daria's first tit-fuck. Alexya, Codi & Sha shower.

**VOL. 28 NO. 1**—The 2020 awards winners and runners-up. Laila Lust does anal in her first XXX. Suki Ski debuts. Vanessa Y.

**VOL. 27 NO. 6**—You have to see how newcomer Bhiankha squirts milk. Also features Kim Velez in her first hardcore lezzie scene.

**VOL. 27 NO. 5**—HUGE! Biggest tits ever special with our bustiest girls. Lissa Hope and Christy Sparks XXX. Kim Velez is bustier.

**VOL. 27 NO. 4**—Helen and Erin Star show off their tits side-by-side and play with a fuck machine. Diana Eisley's first XXX.

**VOL. 27 NO. 3**—Daria gets her lezzie cherry popped by Jenni Noble. Diana Eisley and Lola Paradise debut. Milly Marks XXX.

**VOL. 27 NO. 2**—New pictorials of top model Erin Star and top newcomer Stacy Vandenberg. Demmy Blaze & Daria get wet in the D.R.

**VOL. 27 NO. 1**—Five big debuts, including 18-year-old Lucy Laistner plus a pregger. Africa Sexxx super-plumper GBB.

**VOL. 26 NO. 6**—Preggers Erin Star & Sophie go tit-to-tit. Four newbies, including Dina Sahari. Lissa Hope & Jenni Noble XXX.

**VOL. 26 NO. 5**—Loaded with debuts, including huge-titted teen Lissa Hope and covergirl Sigal Acon. Plus, Codi & Luna 3-way.

**VOL. 26 NO. 4**—We tell the story of *Vmag*'s first 25 years in words and pictures, many never-before-seen. Includes 25 bonus videos.

**VOL. 26 NO. 3**—One of the 11 free bonus videos is Milly Marks getting DP'd. Four newbies, including Maria Body & Kim Velez.

**VOL. 26 NO. 2**—Photos and full-length video of Codi Vore's first hardcore. Cheryl Blossom debuts. Diana Frost's first XXX, too.

**VOL. 26 NO. 1**—Codi Vore's first blow job and tit-fuck. Pics and bonus video. Diana Frost and Stacy Vandenberg debut.

**JAN. 2019**—Annabelle Rogers and Luna Bunny debut. Awards issue with best girls of 2018. Rachel Raxxx & Shara Lopez XXX.

**NOV. 2018**—On-location pictorials of Erin & Helen Star, Alexya, Demmy Blaze, Kitty Cute, Daria, Codi Vore, Sha Rizel and more.

**SEPT. 2018**—The top 25 V-Girls ever. Natasha Sweet has her way with two studs. Ellis Rose, Amy Berton and Marina Grey debut.

**JULY 2018**—Amora Lee's debut pictorial. Her huge hooters are perfect. Is Alice the bustiest ever? Plus, anal XXX special.

**SCORE VOL. 30 NO. 5**—Holly Garner and Nyx Monroe make their *SCORE* debuts. Special pictorial featuring greatest teens.

**SCORE VOL. 30 NO. 4**—Gala anniversary celebration featuring 30 greatest naturals, bikini babes, readers' wives & cosplay specials.

**SCORE VOL. 30 NO. 3**—Seven pages of Lorna Morgan's greatest photos. New Stacy Vandenberg. Latina Lucy Rodriguez debuts.

**SCORE VOL. 30 NO. 2**—Eight-page Merilyn Sakova special. Natural newcomer Bella Apont. Dominno returns. Boobs & beer.

**SCORE VOL. 30 NO. 1**—Eight pages of new Hall of Famer Valory Irene and 3 bonus videos. Hitomi gets doused with cum.

**SCORE VOL. 29 NO. 6**—Contest issue with the finalists for Model of the Year and Hall of Fame. Natural Lucy Rodriguez debuts.

**SCORE VOL. 29 NO. 5**—All-bikini issue featuring Sigal Acon, Shara Lopez, Daria and many slim 'n' stacked babes. 12 bonus videos.

**SCORE VOL. 29 NO. 4**—Cover-girl Stacy Vandenberg is stunning. Noelle Easton gets fucked. Plus Alexya and a DP scene.

**SCORE VOL. 29 NO. 3**—Model of the Decade Hitomi and new Hall of Famer Karina Hart. See Casey Deluxe's growth spurt.

**SCORE VOL. 29 NO. 1**—Finalists for Newcomer of the Year, Model of the Year, the Big-Boob Hall of Fame & Model of the Decade.

**SCORE VOL. 28 NO. 6**—Our most-unique special ever, "The Boob Lover's Guide to Big Tits" is about tits in all shapes and sizes.

**SCORE VOL. 28 NO. 5**—Stacy Vandenberg as a sexy schoolgirl. The editor's stash of pics from *V-mag*'s 25th anniversary.

**SCORE VOL. 28 NO. 4**—Five new girls, including Selena Adams, who has an ass any V-Man will love. Plus new Kim Velez.

**SCORE VOL. 28 NO. 1**—10 pages of Karina Hart with never-before-published photos. Diana Frost debuts. Alice gets DP'd.

**THICK 'N' CURVY SP356**—Big tits, huge asses and curves. Features Diana Eisley, Milly Marks, Erin Star and Kim Velez.

## All issues available in digital format at eBoobStore.com. Take *V-mag* anywhere!

**MAIL TO:** The SCORE Group (Dept. VO2805), P.O. Box 558150, Miami, FL 33255-8150 USA

**U.S.: $16 each, shipping included. All other countries: C$14/£8/€ 9/A$14.** POSTAGE & PACKING: C$20/£14/€ 16/A$24 for one magazine. C$10/£8/€ 9/A$14 for each additional. International orders arrive in 10-14 days. 15% discount is applied to any CURRENT subscriber. Make check or money order payable to: The SCORE Group. We accept payment in cash (£, €, C$, A$ Bank Notes or US $ Bank Notes), American Express travelers checks denominated in US funds or checks from a Canadian bank denominated in US $ (Canada Only). No coins. **Sorry, no International personal cheques.** FL residents add 7% sales tax. Credit card orders will be billed in $ at current exchange rate. We need credit card and mailing address if the two are different. International orders arrive by Priority Mail. Call for info on rush delivery. All sales are final. A damaged mag will only be exchanged for another of the same issue if reported within 30 days of receipt. The SCORE Group cannot be held responsible for Customs seizures. By ordering, you certify that you are at least 18 years old.

❑ I am a V-mag subscriber & save 15% on all issues ordered.

*VOLUPTUOUS:* ❑ 28-04 ❑ 28-03 ❑ 28-02 ❑ 28-01 ❑ 27-05 ❑ 27-04 ❑ 27-02 ❑ 26-06 ❑ 26-05 ❑ 26-04
*SCORE:* ❑ 30-05 ❑ 30-04 ❑ 30-03 ❑ 30-02 ❑ 30-01 ❑ 29-06 ❑ 29-04 ❑ 29-01 ❑ 28-04
*THICK 'N' CURVY* ❑ SP356

Payment Method: ❑ Cash ❑ Check ❑ Money Order ❑ M/C/Eurocard/Access/Sirrus ❑ VISA/Plus ❑ AMEX ❑ Discover/Novus ❑ Maestro ❑ JCB ❑ Diners Club ❑ Union Pay In case of sellout, list alternate choice(s): _____

Credit Card #: _____ Expires: _____

Provide Security Code (Last 3 Digits Above Signature): _____ American Express Cardholders enter the 4 digits above Card No. Here: ____

Name: _____ Age: _____ Cust. ID #: _____

Address: _____ Telephone/Email: _____

City: _____ State/Country: _____ Zip/Postal Code: _____

Signature: _____ VO2805

Credit Card Orders Cannot Be Processed Without Signature and Security Code

**TOLL-FREE U.S. & CAN.**
**1-800-421-0760**

**24-HOUR FAX**
**1-305-662-5952**

**WORLDWIDE**
**+01-305-662-5959**

**INTERNET**
**www.eBoobStore.com**

**WE ACCEPT PAYMENTS IN U.S.$, C$, £ AND €**

Vmag™ MOVIE PICK

# Voluptuous® XXX A-LIST 2

Diana Eisley

## Starring Kitty Cute and Mer in their first fuck movies

To get on the *Voluptuous* A-List, a girl must have big, beautiful, natural tits. To get in *Voluptuous XXX A-List*, she has to use those tits and the rest of her body to get guys off for all the world to see.We never thought shy girl-next-door **KITTY CUTE** would get on that list, but here she is, fucking on-camera for the first time. She's joined by 11 more huge-hootered babes who love to fuck.

Harlow Nyx

Kitty Cute

Natasha Sweet
WATCH IT
NOW AT
EBOOBSTORE.COM

Nyx Monroe

Jenni Noble

# Vmag MOVIE PICK

The boob views are spectacular as **NATASHA SWEET** fucks again. No girl uses her tits to get guys off like she does. **NYX MONROE**'s scene in this movie is actually the first on-camera XXX she ever did. **JENNI NOBLE** is a lot bustier than before. She's a lot hornier, too, and gets a well-deserved load on her rack. **GIA COSTELLO** is a mature V-Girl who knows what she wants: her stud's big dick. **LAURA TITHAPIA** is a finalist for Newcomer of the Year. Will her impressive tit-fucking, sucking and sex skills take her to the top? You might be biased after watching this scene.

Danni Lynne

## Vmag MOVIE PICK

Long-time fave **DANNI LYNNE** goes on a blind date, but he's not blind to the charms in her low-cut blouse. Newcomer **ASHLYN PEAKS** gets her tits and fine ass adored by a very lucky guy. In her very first hardcore scene, Colombian hottie **MER** sucks the cock that's between her tits and gets fucked hard. Her sex skills are impressive and not just for a first-timer. **LAILA LUST**, another fine newcomer from 2021, gets her mouth, pussy and asshole stretched out by a big one. After you watch this movie, you'll agree: These 12 stacked babes belong on anyone's XXX A-list.

Ashlyn Peaks

Mer

ORDER NOW ON PAGE 99
Laila Lust

# Stacy Vandenberg

## A GIRL WITH PERFECT TITS MAKES HER CASE FOR MODEL OF THE YEAR.

We open the pictorial portion of our show with Stacy Vandenberg, 2019 Newcomer of the Year, first runner-up for 2020 Model of the Year and one of 15 contenders for 2021 Model of the Year. Stacy is getting her own full-length pictorial in this issue because…well, because she's great and we never get tired of seeing her perfect JJ-cup naturals but also because she had to have a full pictorial in Vol. 28 to be eligible for the award.

# BRA SHOW

They don't sell 32JJ-cup bras in most stores, so when Stacy finds a bra that fits or almost fits, she grabs it, even if, as the photo to the right shows, her side cleavage is bulging out (fine with us!) or, as in the photo below-left, the bra cups don't quite cover her nipples. In the bottom-right photo, Stacy strains to do the reach-around and fasten her bra shut. "I know a specialty store where I can buy bras," she said. "As a rule I need to order my size and wait about two weeks."

When we asked Stacy if she ever thought she'd become a model, much less one of the greatest naturals ever, she said, "To be honest, never. My height is 158 centimeters [5′2″] and my figure isn't standard." Of course, showcasing girls with well-above-standards figures is what *Vmag* is all about.

## BARE FACTS

### Stacy Vandenberg

**Birthday:** March 8
**Height:** 5′2″ **Weight:** 134 lbs.
**Bra:** 32JJ **Measures:** 40-28-38
**Previous appearances:** Vol. 28 No. 1, Vol. 27 No. 2, Vol. 26 No. 6 and Vol. 26 No. 1
**Website:** StacyVandenbergBoobs.com is in the BigBoobBundle. Turn to page nine of this issue for a special offer.

WWW.XSAVA.XYZ &
WWW.SPICYMAGS.XYZ

Although Stacy doesn't show her pussy and usually doesn't even take off her panties, photos like the one on the previous spread are why we don't need spread pussy or sucking or fucking to get off. That photo…just imagine place your hard cock between Stacy's soft naturals. Imagine pumping in and out until you cum all over her face and breasts. That's all we need.

# THE 2021 Vmag™ AWARDS!

**20 great naturally stacked babes, two prized crowns!**

Will the battle for Newcomer of the Year be a two-way race between Holly Garner and 18-year-old Molly Evans?

Will Cheryl Blossom become our first repeat Model of the Year since Vanessa Y. won for the second straight time in 2016?

Will Diana Eisley, last year's top newcomer, pull off the Newcomer of the Year/Model of the Year double play, becoming the first V-Girl to accomplish that feat since Karina Hart in 2008?

Or will another one of the many great girls who graced *Vmag* over the past year take a prize?

This much is certain: No matter who wins, it will be a big deal for the readers and a possibly life-altering experience for the girl. Here's how Angela White described her reaction when she found out she had won 2007 Model of the Year.

"I was literally in shock. I sat at my computer for about 10 minutes with tears rolling down my face, completely speechless. Tears of joy, mind you. It really is a dream come true. I admire all the other women so much that I never thought I really had an honest chance at winning it myself."

Model of the Year is our oldest award, dating back to 1998, when British beauty Carol Brown was coronated. The following year, Devon Daniels, who hadn't been in a studio since 1989–before the very existence of *Vmag* –was honored by the readers.

Teen Sharday won 2001 Model of the Year when she was just a newcomer.

Since then, however, all of the Model of the Year finalists have been girls who actually posed for a *Vmag* pictorial in the year in which they were up for Model of the Year. This time, they had to have a pictorial in Volume 28.

Just 18 years old, Sharday was a newcomer when she won 2001 Model of the Year. For the first five years of Model of the Year, there was no Newcomer of the Year, so newcomers were

Model of the Year Angela White sprays down another Model of the Year, Christy Marks, in Eleuthera, the Bahamas.

## PAST WINNERS

### Model of the Year

**1998:** Carol Brown
**1999:** Devon Daniels
**2000:** Via Paxton
**2001:** Sharday
**2002:** Sharday
**2003:** Kerry Marie
**2004:** Nicole Peters
**2005:** Nicole Peters
**2006:** Nadine Jansen
**2007:** Angela White
**2008:** Christy Marks
**2009:** Karina Hart
**2010:** Renee Ross
**2011:** Renee Ross
**2012:** Hitomi
**2013:** Joana
**2014:** Joana
**2015:** Vanessa Y.
**2016:** Vanessa Y.
**2017:** Demmy Blaze
**2018:** Codi Vore
**2019:** Erin Star
**2020:** Cheryl Blossom

### Newcomer of the Year

*Note: The Newcomer of the Year Award was introduced in 2002.*

**2002:** Nadine Jansen
**2003:** Nicole Peters
**2004:** Kelly Kay
**2005:** Bea Flora
**2006:** Anna Song
**2007:** April McKenzie
**2008:** Karina Hart
**2009:** Ashley Sage Ellison
**2010:** Miosotis
**2011:** Leanne Crow
**2012:** Siri
**2013:** Roxi Red
**2014:** Alana Lace
**2015:** Alexya
**2016:** Rachel Raxxx
**2017:** Milly Marks
**2018:** Amora Lee
**2019:** Stacy Vandenbeg
**2020:** Diana Eisley

Renee Ross was a two-time Model of the Year winner.

up against established V-Girls.

Newcomer of the Year, instituted in 2002, is the award a girl can only win once, and the list of winners is impressive and varied. Although Model of the Year is certainly the most-valued of our awards, former *Vmag* chief John Fox used to say, "Newcomers drive the magazine." If so, perhaps Newcomer of the Year is our most-important prize.

This year, there are five finalists for Newcomer of the Year and 15 finalists for Model of the Year. We have photos of the Newcomer candidates on pages 44-53. Eleven of the finalists for Model of the Year can be reviewed on pages 28-43. Four more–Stacy Vandenberg, Kim Velez, Lucy Laistner and Scarlet Red–have full pictorials in this issue.

We also invite you to refer to your back issues and review your favorite movies and videos, including the bonus videos of the top model candidates that come free with this issue. Then use the ballot below to vote. You may photocopy it if you don't want to tear a page out of your magazine. You can also email your votes to VMagAwards@scoregroup.com. If voting via email, list your selections.

**PLEASE, ONLY ONE BALLOT PER PERSON.** The deadline for voting is July 30, 2022, so don't delay. Vote now and give your favorite girls the support they deserve.

Readers fell in love with 1998 Model of the Year Carol Brown, our first winner.

# OFFICIAL BALLOT

Vmag 2021 NEWCOMER OF THE YEAR CONTEST

## NEWCOMER OF THE YEAR CONTEST

(PLEASE SELECT ONLY ONE)

- ❑ DEMORA AVARICE
- ❑ HOLLY GARNER
- ❑ LAURA TITHAPIA
- ❑ MOLLY EVANS
- ❑ SUKI SKI

## MODEL OF THE YEAR CONTEST

(PLEASE SELECT ONLY ONE)

- ❑ CHERYL BLOSSOM
- ❑ CODI VORE
- ❑ DARIA
- ❑ DEMMY BLAZE
- ❑ DIANA EISLEY
- ❑ DINA SAHARI
- ❑ HELEN STAR
- ❑ KIM VELEZ
- ❑ LUCY LAISTNER
- ❑ LISSA HOPE
- ❑ MARIA BODY
- ❑ MICKY BELLS
- ❑ NATASHA SWEET
- ❑ SCARLET RED
- ❑ STACY VANDENBERG

Vmag 2021 MODEL OF THE YEAR CONTEST

**Mail your ballot to:** Voluptuous Awards, P.O. Box 558150, Miami, FL 33255-8150
**Or email:** vmagawards@scoregroup.com

Name or initials_____City_____State/Country_____

Comments (Who you voted for and why. You can use an additional sheet of paper if necessary)

_____

_____

_____

_____

_____

Cheryl Blossom

## WHO WILL BE CROWNED THE QUEEN OF BIG, NATURAL TITS?

It's easy to see why Cheryl Blossom was 2020 Model of the Year. This stunning girl-next-door has J-cup tits and she knows how to show them off for premium boner response. And if you're looking for reasons Cheryl might become our sixth repeat winner, here are two: her magnificent boobs got bigger!

Maria
Body

# Daria

Sometimes a girl winning Model of the Year comes down to a basic fact: Her time has come. Readers have honored other girls and now it's time for this girl to be honored. Maria Body unleashed her J-cups for the first time in 2019. Wouldn't it be a shame if she never won an award? Daria debuted in 2016. In 2021, she did her first tit-fuck scene with a real cock. And look at that curvy body! It's worthy of an award.

Helen
Star

Is this the year Helen Star finally gets some of the love that was bestowed upon her sister, 2019 Model of the Year Erin Star? Like we said before, a lot of great V-Girls have never won an award. But check out Helen's sensual face. The girl oozes sexuality. Set your sights on those fine hangers, so full and suckable. And if you still need convincing, watch Helen side-by-side with her sister in the movie *The Star Sisters.* Helen is definitely worthy.

# Lissa Hope

If your mind is reeling right now, if you're experiencing a sense of boob overload, we don't blame you. So many great girls. So much tit power. How can a person choose? How can one gaze upon Lissa, the Utah babe who was only 19 years old when she debuted in 2020, and not think, "I have to vote for her." But then one turns the page and thinks, "How can I not vote for *her*?" And that keeps happening with each girl. If you love bush, advantage Lissa: She has the hairiest pussy of all of these girls.

Micky
Bells

How is it possible that J-cup Micky Bells, the Queen of Cleavage, the only girl who has appeared on the covers of *Voluptuous*, *XL Girls* and *SCORE*, has never won a year-end award? Isn't that an oversight that needs fixing? Demmy Blaze has won an award. She was 2017 Model of the Year. Why might she win again? Simple answer: boobs. They got bigger. Much bigger. By the way, all of our two-time winners have won in consecutive years.

Demmy Blaze

# Natasha Sweet

You don't have to look hard to find reasons to vote for Natasha Sweet, but we think you'll look anyway. There are, of course, her full, soft, pillowy G-cups. Her womanly curves. And the fact that few girls–maybe none–have used their tits to get guys off the way she has. If Micky Bells is the Queen of Cleavage, then Natasha is the Queen of Sucking A Cock and Tit-Fucking It At The Same Time, a truly impressive skill.

Diana
Eisley

Diana Eisley was our 2020 Newcomer of the Year. Surprisingly, a Newcomer of the Year hasn't come back to win Model of the Year since Karina Hart in 2009. Diana has some stiff competition, but she's a girl who always gets us stiff. Dina Sahari, who shared the cover of Vol. 28 No. 3 with Lissa Hope, isn't modeling anymore. She's dropped out of sight. But Dina and her full, heavy tits are always a welcome sight.

Codi Vore

We close out this pictorial with 2018 Model of the Year Codi Vore. She had another great year in 2021 by fucking and fucking and fucking again. Yes, she'd be a worthy winner. So would Stacy Vandenberg, Kim Velez, Scarlet Red and Lucy Laistner, all of whom have full pictorials in this issue. Who's your girl? It's not an easy decision. Place your vote on page 27 of this issue. Sorry, but you can vote for only one girl.

Molly Evans

Vmag™ 2021 NEWCOMER OF THE YEAR CONTEST

## WHICH NEW V-GIRL WAS YOUR FAVORITE?

The girl you're looking at is just 18 and has JJ-cup naturals. In most other years, she'd be a slam dunk for Newcomer of the Year, but 2021 wasn't like any other year, and for once, that's meant in a good way. What it lacked in quantity of new V-Girls it made up in quality. Molly's special, but so are the other four finalists.

Demora
Avarice

In 2021, we debuted a new mag called *Thick 'n' Curvy*. Demora Avarice, a horny housewife from West Virginia with O-cup tits and a grabbable ass, came along after that issue was put to bed, but if she's not the covergirl of the next issue (which is already in the works), that means another spectacular thickie has come along between now and then. Demora has the biggest rack of any of our newcomers.

# Laura Tithapia

Laura Tithapia is a Czech chick with H-cup naturals. Czech chicks fuck. Laura fucks. You can see her in action in the new movie *Voluptuous XXX A-List 2*. Will that give her an advantage over the girls who didn't fuck? Hey, Holly Garner doesn't show her pussy, yet we declared this H-cupper the "Discovery of the Decade" when she debuted on the cover of Vol. 28 No. 3. We won't be surprised if she wins.

Holly Garner

# Vmag™

## Holly Garner

VOLUME 28 NUMBER 5

Suki Ski

If you saw Suki Ski walking down the street, you'd definitely think, "Pretty girl. Great tits." You probably wouldn't think, "She probably fucks on-camera." Suki looks so innocent. And yet, when her clothes come off, when a guy starts sucking on those magnificent sucklers, Suki turns into a cock-hungry nympho. She turns us into rock-hard boob hounds. Will Suki win Newcomer of the Year? That's up to you. Vote now on page 27.

# V SPOT

## FRESH OFF THE RACKS!

BY DAVE ROSENBAUM

# 20 GREATEST NATURALS?

## *SCORE* survey says...better make that 30!

**The Greatest Naturals covers: (left to right) Sept. 2001 & 2011 & Vol. 30 No. 4.**

Twenty-one years ago in the September 2001 issue, *SCORE*, our sister publication, unveiled its first list of the 20 greatest naturals ever. The list included Carrie Lynn, Chloe Vevrier, Diane Poppos, Jeannine Oldfield, Jessica Turner, Lorna Morgan, Linsey Dawn McKenzie, Rhonda Baxter, Sammie Black and Via Paxton, all of whom are V-Girls as much as they are *SCORE* Girls.

In 2011, *SCORE* updated the list, replacing some girls from the 2001 survey with such outstanding newer *Voluptuous*/*SCORE* crossovers as Arianna Sinn, Christy Marks, Janet Jade, Karina Hart, Karla James, Nadine Jansen, Natalie Fiore and Nicole Peters.

This year, *SCORE* is celebrating its 30th birthday with a whole year of specials. The party kicked off in Vol. 30 No. 3, and one of five featured pictorials was "30 for 30," honoring *SCORE*'s 30 greatest naturals.

Yeah, 30. After polling readers, we realized paring the list to a Top 20 was impossible. And, so, *SCORE*'s 20 Greatest Naturals is now *SCORE*'s 30 Greatest Naturals. And, of course, there are many V-Girls on the list.

In alphabetical order, the new 30 greatest naturals are Alexya, Autumn-Jade, Chloe Vevrier, Christy Marks, Danni Ashe, Devon Daniels, Diane Poppos, Hitomi, Ines Cudna, Janet Jade, Karina Hart, Karla James, Kerry Marie, Leanne Crow, Linsey Dawn McKenzie, Lorna Morgan, Merilyn Sakova, Micky Bells, Miosotis, Nadine Jansen, Nicole Peters, Rachel Raxxx, Sammie Black, Sha Rizel, Sharday, Sigal Acon, Stacy Vandenberg, Valory Irene, Vanessa Y. and Venera.

Linsey Dawn McKenzie was named on the most ballots, an impressive achievement for a girl who debuted over 25 years ago. Hitomi, *SCORELAND*'s Model of the Decade for 2010-2019, came next.

It's interesting to note that back in 2001, the great Sharday debuted only two months after the first Top 20. And wouldn't you know it, Holly Garner, who seems destined for greatness, debuted in *SCORE* Vol. 30 No. 5, one issue after the Top 30.

Which proves one thing–we never stop finding great, naturally stacked babes–and is the harbinger of another: The next time around, that Top 30 might have to be a Top 40.

Vol. 30 No. 4 of *SCORE*, featuring 14 pages of the greatest naturals, and Vol. 30 No. 5, which has more anniversary goodies, including the Teen Tit Dream Club, are available on page 11.

HITOMI

LINSEY DAWN McKENZIE

KARINA HART

# Ashlyn Peaks

## LAST ISSUE'S NEWBIE IS BACK FOR HER FIRST ON-CAMERA FUCK.

When she debuted last issue, Georgia peach Ashlyn Peaks told us, "I am sexually assertive most of the time, but with the right person, I can be sexually passive." Hmmm…let's see…does getting on all fours so a guy can eat out your sweet ass count as being sexually passive (because she's in a passive position) or aggressive (because by getting into that position, she's basically saying, "Eat my asshole, cowboy")?

"My kinkiest sexual encounter was in college in a study room," Ashlyn said. "He bent me over the desk and fucked me even though there was an open door." Maybe that *was* her kinkiest sexual encounter…until she came to The SCORE Group and fucked on-camera for all the world to see.

## BARE FACTS

### Ashlyn Peaks

**Birthday:** July 19
**Height:** 5′7″ **Weight:** 142 lbs.
**Bra size:** 34DDD
**Measurements:** 40-28-36
**Born:** Georgia
**Lives:** Miami, Florida
**Previous appearance:** Vol. 28 No. 4 **Movie:** *Voluptuous XXX A-List 2* (XXX-Rated and available on page 99).

"I was not the busiest girl in school," Ashlyn said. "I was pretty flat-chested until I was 13. Now when I go out, I definitely wear things to emphasize my tits. Usually I wear a low-cut dress." Ashlyn also said, "When I give blow jobs, I always swallow." The photo to the right doesn't make a liar out of her. She wasn't giving a BJ. She was getting fucked. And she would have swallowed but "I thought it would be hotter for the guys if I spit the cum onto my tits." She got that right!

WWW.XSAVA.XYZ &
WWW.SPICYMAGS.XYZ

CALL NOW
833-820-7290
*At least 18 yrs of age. Credit Card Required. $1.69 per/min.
TIGHT TEENS
HOME ALONE

HOT SEXY GIRLS WITH
HUGE TITS
WANT TO MAKE
YOU CUM!
CALL NOW
855 909 9477
"Shoot your load all over these big tits"
*At least 18 yrs of age. Credit Card Required. $1.69 per/min.

# V-MAIL

*Continued from page 8*

## SORRY, GUY, BUT WE'RE NOT A DATING SERVICE

Dear *Voluptuous*,

My name is Frank and I love the magazine and the beautiful, curvy, voluptuous models who have appeared over the years. I love them so much, I wanted to ask for your help if I can actually meet/date some of the models?

I have four names of the models I want to meet and date because what they all have in common is they all have beautiful, long hair and eyes I know I can get lost in looking at for hours. The names I will say here, but just redact them in the magazine because I don't want the readers to know these names. *[Editor's note: Out of respect to the reader, we are not printing the models' names, although, in all honesty, we're not sure why it matters. Perhaps he doesn't want competition for their attention.]*

I have loved these girls ever since I was introduced to them thanks to your magazine, and not only do I want to date each of them if they are single but I want to have a relationship with the one girl I pick and fall in love with because I have wanted to find a girl of my dreams to meet/date and then marry and start a family with.

So I ask for your help in finding the girl of my dreams.–Frank, 41 years old, via email

*Dear Frank: Sorry, Frank. We can't arrange meetings between readers and the girls. You are, however, welcome to send letters or emails to your favorites and we'll do our best to pass them along. By the way, we're with you: We'd love to date (and fuck) the V-Girls, too.*

## THE MAGS & *SCORELAND*: A LONG RELATIONSHIP

Dear *Voluptuous*,

*SCORELAND* and the related websites have always had an evolving relationship with the magazines. I remember when I first joined *SCORELAND* and the organization of the sites was magazine-centric. You could click on a link for any edition in the history of the mags and get a page full of pictures from the model's photo shoot for those editions. After years of seeing four or five pictures of a favorite model in a set in the magazines, the opportunity to see

***continued on page 87***

1.888.646.7730
*At least 18 yrs of age. Credit Card Required. $1.69 per/min.
THESE ALL-NATURAL BUSTY SLUTS ARE HUNGRY FOR COCK

833-820-7280
LIVE PHONE SEX
WITH HOT & HORNY
MILFS
HER HUSBAND'S AWAY AND SHE WANTS TO PLAY!
*At least 18 yrs of age. Credit Card Required. $1.69 per/min.

# Scarlet Red

## HER TITS ARE H-CUPS, THEY'RE REAL AND THEY'RE SPECTACULAR.

"I don't think I need to do or wear anything to emphasize my breasts," said Scarlet, who's back for her second full-length appearance in *Vmag*. "They do this on their own. If I need to bring attention to them, I wear anything with a really low-cut neckline. Sometimes the attention is actually frustrating when I want to be taken seriously." Ah, lovely Scarlet, we take you seriously. You have one serious pair of tits.

Born in a tiny republic in the former Soviet Union, Scarlet is a world traveler and artist who makes jewelry and ornaments from clay. She also enjoys reading and drawing. She once worked as a newspaper editor. "I am a creative person," she said. " I like to make things with my hands. In the intimate area, I've heard I am good at oral. I like to be dominated, too. I like when a man takes charge."

## BARE FACTS

### Scarlet Red

**Birthday:** November 10
**Height:** 5′3″ **Weight:** 164 lbs.
**Bra:** 36H **Measures:** 44-28-38
**Previous appearances:** Vol. 28 No. 1, Vol. 27 No. 4
**Movies:** *All Stacked, All Natural 10* and *The New Naturals 2* (Both X-Rated and available on page 99). A matching video of this pictorial is included with this issue. See page three.

"Sometimes people assume my breasts are not natural and say things like, 'You should stop putting things in your bra,' and I'm like, 'These are natural. I don't know what you want me to do with them.' They started growing when I turned 11 and never stopped. I don't remember myself without them. What am I supposed to do? They're mine." Yes, they are, and as a famous TV character once said, "They're real and they're spectacular."

# Lucy Laistner

## THIS YOUNG 'N' STACKED FARMGIRL WILL HAVE YOU SINGING E-I-E-I-OH!

It's a beautiful day for 18-year-old Lucy to do some work around the farm. Actually, it's always a beautiful day when we get to see Lucy taking off her top. Heck, it could be storming out, wind howling at 80 miles per hour, and Lucy would make us feel like the sun was shining. She was first runner-up for 2020 Newcomer of the Year and this pictorial makes her a prime candidate for 2021 Model of the Year.

## BARE FACTS

### Lucy Laistner

**Birthday:** June 11
**Height:** 5′7″ **Weight:** 132 lbs.
**Bra:** 36F **Measures:** 42-30-36
**Previous appearances:** Vol. 27 No. 5, Vol. 27 No. 1
**Movies:** *The New Naturals 2, SCORELAND Awards 3* and *All Stacked, All Natural 9.* (X-Rated. Available on page 99). A matching video of this pictorial is included with this issue. See page three.

Lucy's English is limited, but she did tell us she was a late developer boob-wise, she's a university student and she loves swimming. She may look a little shy and innocent, but "I like to emphasize my breasts. I like to wear tight T-shirts." The photos on this page show how she keeps her big tits soft and creamy. Nice.

# Kim Velez

## THE COLUMBIAN HOTTIE SHOWS OFF HER PERFECT PAIR & ALL HER GOODIES.

The last time we saw Kim, she was getting her pussy fucked with a strap-on by Zafiro Herrera. This issue, we have her all to ourselves and can imagine fucking her mouth, tits and young cunt with our real cocks. Will Ms. Velez ever go all-the-way with a guy on-camera? She hasn't so far, but we wouldn't be at all surprised if she did one day. She's very lusty, and she recently enjoyed another strap-on party with Sofia Damon.

Kim's pictorial in this issue officially makes her a candidate for 2021 Model of the Year. She debuted in 2019 and hasn't won any awards so far, but here's what's boosting her resume now: She keeps getting cuter and sexier. Her tits are growing. Her areolae are some of the largest, darkest and most-suckable we've ever seen. And she's obviously into modeling.

## BARE FACTS

### Kim Velez

**Birthday:** January 5
**Height:** 5′2″ **Weight:** 136 lbs.
**Bra:** 32F **Measures:** 40-26-36
**Previous appearances:** Vol. 27 Nos. 6 & 5, Vol. 26 No. 3
**Movies:** *V-Girls at Home, The Perfect Pair, SCORELAND Awards 3* & *All Stacked, All Natural 9* (X-Rated. Available on page 99). A matching video of this pictorial is included with this issue.

"I don't dress sexy when I go out," Kim said, although we're guessing she'd look hot even in a kimono. "But it is hard not to be noticed in the street. Everybody is always looking at my tits. I always feel sexy." As well she should. She was recently honored with a scene in the movie *The Perfect Pair*, which is about …well, it's about girls who have perfect pairs of tits. Kim has a perfect pussy, too. And a perfect ass. Basically, she's the picture of perfection.

# Why go to the store? Delivery to your door!

## Order from home and get these jack toys quickly & discreetly.

## ENHANCE YOUR EXPERIENCE.

### USE THESE TOYS WHILE ENJOYING OUR MOVIES.

### VeDO Pump

Boost your stamina. With 7.15 pounds of force per square inch, get ready to enjoy thicker and harder erections. You control the force. Watch your cock enlarge as you pump! This professional-level penis enhancement tool is great for a pre-fuck pump or for solo penis training.
**ITEM A03946 VeDO Pump**
**$79.95 + $8 S&H**

### B Swish Bhandy Classic Wave

Sometimes pleasure needs more than just a hand. This classic stroker ensures a firm grip for intense orgasms with a silky soft interior texture. Easy snap-on protective caps, removable sleeve and waterproof cleanup keep the Bhandy tidy while on the move. Using 100% body-safe TPE (thermoplastic elastomer), it's perfect for solo stimulation or boosting oral play with a partner. **ITEM A00177 B Swish Bhandy**
**$35.95 + $5 S&H**

### Tenga Dual Sensation Cup

The Smooth Pad insertion mechanism offers extra adherence, air-tightness and less lubricant leakage. Automatically applies lubricant to your shaft as you insert! Has two usable sides. The tender side features gentle, enveloping ribs. The firm side squeezes and stimulates.
**ITEM A00960 Tenga Dual Sensation Cup $11.95 + $5 S&H**

### Palm Tec Stroker LX

Gentlemen, start your engines! This deluxe, clear stroker amplifies your pleasure. Ergonomically contoured for a perfect grip, the Palm Tec has a taut interior that is ribbed in the middle and nubbed at the entrance for the ultimate in masturbatory satisfaction. **ITEM A00786 Palm Tec Stroker LX $24.95 + $5 S&H**

### Brush up on your sex skills

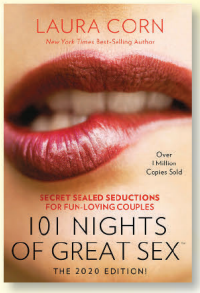


**101 Nights Of Great Sex** is not a book you read. It's the holy grail. A New York Times bestseller, this is the ultimate sex guide for couples.
**ITEM 301A**
**PRICE $24.95**
**S&H $8**

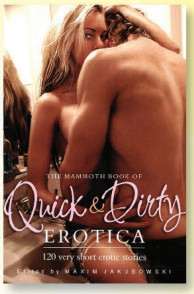


**The Mammoth Book of Quick & Dirty Erotica**
Over 130 of the best pieces of erotic fiction. Uniforms, bondage, space sex, mile-high fucking and more.
**ITEM B00092**
**PRICE $21.95**
**S&H $5**

### Man Wand Xtreme

A simple, powerful male stimulator that can be used by a couple. Its flexible flaps can hold a penis of any size. The textured silicone optimizes vibrations and pleasurable stimulation. Sure to satisfy novice and experienced toy users. **ITEM A05216 Xtreme**
**$149.95 + $10 S&H**

### Man Wand Pulsion One

The masturbator for a new generation, built with more functions to give you more pleasure. Comes with three pulse modes. Warming functions and Pulse Technology give up to 4,200 pulse movements per minute for maximum pleasure. Features an elegant and ergonomic design, so it's visually and physically pleasurable.
**ITEM A05217 Pulsion One $89.95 + $8 S&H**

**MAIL TO: The SCORE Group (Dept. VO2805), P.O. Box 558150, Miami, FL 33255-8150 USA**

**Send me:** ❑ A03946 ❑ 301A ❑ B00092 ❑ A00177 ❑ A00960 ❑ A05216 ❑ A00786 ❑ A05217

Make check or money order payable to: The SCORE Group. We accept payment in US $ Bank Notes, American Express travelers checks denominated in US funds or checks from a Canadian bank denominated in US $ (Canada Only). No coins. **Sorry, no International personal checks.** FL residents add 7% sales tax. We need credit card and mailing address if the two are different. Call for info on rush delivery. All sales are final. By ordering, you certify that you are at least 18 years old.

**Method of payment:** ❑ Check ❑ Money/Postal Order ❑ MasterCard ❑ Visa ❑ AMEX ❑ Discover ❑ JCB ❑ Diners Club

Name: _____ Age: _____ Card#: _____ Exp.: _____

Security code (last 3 digits above signature): _____ AMEX (4 digits above card#): _____

Address: _____ City: _____ State/Country: _____ Zip/Post Code: _____

Signature Required: _____ Tel/Email: _____

**PLEASE REMEMBER TO INCLUDE SHIPPING & HANDLING.**

CREDIT CARD ORDERS WILL NOT BE PROCESSED WITHOUT A SIGNATURE AND SECURITY CODE

VO2805

**Call toll-free in the US & Canada: 1-800-421-0760. Elsewhere, call +1-305-662-5959**

Continued from page 63

Cheryl Blossom won 2020 *Vmag* Model of the Year and *SCORELAND* Model of the Year and might do it again.

10 times that many pictures from those shoots was an embarrassment of riches.

Over time, the websites appeared to disassociate themselves from the month-to-month schedule of the magazines, to the point at which *SCORELAND* no longer even attempted to organize the photo sets by publication date. At the time, it was a disappointment, but like a lot of things in life, one eventually got used to it and even saw the advantages.

So *SCORELAND* having its own year-end awards is one more step in the evolution. It does make me wonder, though, how many members of the website are still readers of the magazine. Just about every form of printed matter has taken a huge hit in the Internet age. But maybe publications like *Vmag* and *SCORE* are a little more resilient than general interest magazines.–Carney22, via email

*Dear Carney: We know that some* SCORELAND *members still read our mags because they often comment on both. Certainly, however, they're the exception rather than the rule. And you're absolutely correct that most magazine have taken a hit in circulation during the Internet age, but an interesting thing has happened over the past few years: Our magazine readership has started going up again. Maybe big-tit mags are like vinyl records, experiencing a revival when least expected. We hope so.*

# Kitty Cute

## SURPRISE! SHE'S BREAKING HER HARDCORE CHERRY!

When Kitty was in the Dominican Republic for the shooting of *On Location North Coast* in 2018, our photographer reported, "She was on the phone with her mother several times a day. She's a real mama's girl." Was Kitty on the phone with her mother before this scene was shot? Did she call her up and say, "Mom, I'm so excited! I'm going to fuck on-camera for the first time, and you gotta see the cock on this guy"? Probably not.

We do know that Steve, the guy with his dick jammed between Kitty's soft JJ-cups, exclaimed, "Oh, mama!" when Kitty walked into the room and he saw her tits. We also know that he barely held back from cumming all over her chest before he fucked her pussy. Fortunately, our photographer reminded him, "Steve, this is a hardcore scene." The thing is, Kitty would have been perfectly happy if Steve had shot his load. No guy had ever tit-fucked her before!

## BARE FACTS

### Kitty Cute

**Birthday:** April 11
**Height:** 5′4″ **Weight:** 148 lbs.
**Bra:** 38JJ **Measures:** 48-34-40
**Previous appearances:** Nov. ′18, Sept. ′18 **Movies:** *Voluptuous XXX A-List 2* (XXX-Rated); *V-Girls at Home* and *All Stacked, All Natural 9* (X-Rated). All available on page 99. A video of Kitty is included with this issue. See page three for your code.

Kitty going all-the-way was a real shocker. "Out of all of the new Romanian girls, I would have never guessed Kitty would be the first to try XXX," *SCORELAND* editor Elliot said when our studio chief broke the big news last November. And a month later from our studio chief: "Kitty Cute finally did it!" And now you get to see it, nearly five years after her debut. It was worth the wait.

# MOVIE CLUB

**Get 20% OFF when your order is $100 or more.**

Offer expires 60 days from this issue's on-sale date.

## ALL STACKED, ALL NATURAL 10

Newcomer Demora Avarice has O-cup tits, to which you might say, "Oh, my!" and we'll say, "Oh, yes!" She might be the bustiest girl in the boob-packed 10th edition of this best-selling series, but the 15 other girls aren't far behind. Like G-cup Natasha Sweet and J-cup Cheryl Blossom, whose naturals get bigger every time we see them, and newbies Suki Ski and Bhiankha, who have the most-suckable hangers you've ever seen. But the star of the show might be Holly Garner, who's already taking the big-boob world by storm. Find out why.
**270 Min. X-Rated (DVD only)**

Demora Avarice

Cheryl Blossom

Daria

Natasha Sweet

Kati Rico

## BEST SELLERS — TOP 3 MOVIES OF THE MONTH

### VOLUPTUOUS XXX A-LIST 2

Kitty Cute, who we never thought would fuck on-camera, makes her XXX debut, and it's a great one. Colombian beauty Mer also makes her hardcore debut. Want to know more? Check out our preview on pages 12-17.
240 Min. XXX-Rated (DVD only)

### BUSTY BROWN SUGAR 2

All of the girls in this movie have vacuum-powered sucking skills. They all have gigantic caramel hooters. Stars Rachel Raxxx, Ms. Yummy, Roxi Red, Liza Biggs, Marie Leone, Camille Morgan, Nadia Vixen, Cat Bangles & Danni Lynne. All stacked, all natural.
189 Min. XXX-Rated (DVD only)

### THE NEW NATURALS 2

They come from all over, and they exude the excitement only newcomers can as they bounce their boobs, self-suck their nips and even get off. Some of them fuck their pussies and asses with toys and encourage you to jack off. Intimate, in-your-face action.
264 Min. X-Rated (DVD only)

### FUCKIN' NATURALS 4

Six super-stacked babes who are expert at the art of tit-sex, mashing their flesh pillows in lucky dudes' faces, wrapping their breasts around their poles and even tit-fucking and sucking cock at the same time, an advanced skill. They have pussies to fuck, too.
**136 Min. X-Rated (DVD only)**

### HUGE! BUSTIEST NATURALS EVER

For the first time, we've taken the greatest naturally stacked babes in the history of *Voluptuous* and packed them into one jawdropping, dick-raising movie. Fourteen solo scenes plus two XXXs. Loaded with TSG exclusives.
**269 Mins. X-Rated (DVD only)**

### HUGE! BUSTIEST PLUMPERS EVER

The 16 girls in this movie are mega-mega-stacked! The smallest is a G-cupper and they go all the way up to PPP-cups. Jaw-dropping, face-smothering hooters. Oiling, boob-play, self-sucking, tits in tight tops and bikinis.
**270 Min. X-Rated (DVD only)**

**U.S. and Canada: Call 1-800-421-0760**

### THE PERFECT PAIR

A one-of-a-kind collection, from Danni Ashe and Linsey Dawn McKenzie in the '90s to Karina Hart and Joana Bliss in the 2000s to the great girls of now like Valory Irene, Hitomi & more, Most of these scenes are in one package for the first time.
**260 Min. X-Rated (DVD only)**

### PAIGE TURNER

She's a super-stacked natural who has posed naked and had sex on-camera only for us. Three solo scenes in which she stretches bras and bikinis to the max and three XXX scenes with BJs, tit-fucking and a three-way in which she dresses like a schoolgirl.
**92 Min. XXX-Rated (DVD only)**

### V-GIRLS AT HOME

17 babes, most of them newcomers, in intimate scenes they shot at home. Latina newbie Bhiankha is the greatest self-sucker and milk-squirter ever. Sofia Damon, Kim Velez and Naty put on a three-girl bikini, twerking and poolside dildo-fuck show. All new scenes.
**272 Min. X-Rated (DVD only)**

### VOLUPTUOUS XXX NATURALS

Two discs, 16 girls. Features exclusive newcomer Suki Ski in her first on-camera suck and fuck and Latina hottie Sofia Santana in her first tit-fuck/BJ plus Diane Eisley, Paige Turner and Jenni Noble. Big-tit XXX shot by boob lovers for boob lovers.
**275 Min. XXX-Rated (DVD only)**

### MARIA BODY

The J-cup beauty and Model of the Year finalist gets her tits in your face, oiling them and creaming them, getting them wet in the shower and making them milkier by dousing them with cream. She shows her wild side by dressing in a fetish outfit and using a rope on herself. Plus, an interview.
**93 Min. R-Rated (DVD only)**

### SCORELAND AWARDS 3

Every girl who appears in *Vmag*, *SCORE* and SCORELAND is a star, but some girls are a cut above…the ones who get honored by the readers and members in the year-end awards. Features the 2020 winners on two boob-packed discs with solo and XXX.
**315 Min. XXX-Rated (DVD only)**

# Naturally stacked babes in solo & XXX action

### THE STAR SISTERS

Helen and Erin are the most boob-slapping, nipple-sucking, tit-swinging sisters ever, and in this DVD, they oil each other's tits, give each other lapdances and buzz their pussies with vibrators. Six scenes, two in which they're side-by-side, tit-to-tit. A must-see.
**115 Min. X-Rated (DVD only)**

### LISSA HOPE

This movie features the only two XXX scenes the 19-year-old G-cupper (and reformed Mormon) has ever shot. Plus, she squeezes her body into tight clothes and takes them all off to fuck her hairy pussy with fingers and toys. Includes an interview so you can find out all about her.
**121 Min. XXX-Rated (DVD only)**

### FUCKIN' NATURALS 3

Lissa Hope, who was only 19 when this was shot, fucks on-camera for the first time. Codi Vore shows you what it would be like to be her boyfriend. Jenni Noble bounces, blows and fucks. Diana Frost gives an incredible blow job. Plus Maria Leona & Anna Blaze.
**122 Min. XXX-Rated (DVD only)**

### CHERYL BLOSSOM

In her first exclusive movie, the 2020 Model of the Year showers, tries on bikinis, exercises, invites you into her private bathroom, tit-fucks herself and bounces, swings and jiggles her huge hooters in eye-popping in-your-face action. Plus, an in-depth interview.
**135 Min. X-Rated (DVD only)**

### ALL STACKED, ALL NATURAL 9

24 girls who are stacked beyond belief play with their huge racks, self-suck 'em, jiggle and bounce 'em. Helen Star, Lissa Hope, Kitty Cute, Dina Sahari, Codi Vore, Erin Star, Amaya May, Anna Blaze, Bhiankha, Cleo, Lara Jones, Vanessa Y. & more.
**395 Min. X-Rated (DVD only)**

### VOLUPTUOUS XXX A-LIST

The 15 girls in this gala premiere edition are eager to show you what makes them the cream of the crop when it comes to having big tits and fucking. Many of them have fucked on-camera only for us. Features Milly Marks in anal action, Paige Turner & many more.
**329 Min. XXX-Rated (DVD only)**

**All discs are Region-Free**

# MOVIE CLUB

**Don't wait! Call now. Our onsite operators are ready to help you. Or visit eBoobStore.com.**

### STACKED TO THE MAX 2

Seventeen plumpers with tits that strain bras beyond maximum capacity. When they unleash those huge guns, your eyes are gonna pop out of your head and your boner is gonna scream for release. Features Demora Avarice, one of our bustiest babes ever.
**273 Min. X-Rated (DVD only)**

### THICK CHICKS ON DICKS 5

Anna Katz, who has a pair of the hugest naturals ever seen, sucks cock while tit-fucking. Natasha Sweet is back as a blonde. Suki Ski fucks in one of only two XXX scenes she ever did. Anna Beck has a three-way with two hung studs. 12 super-stacked plumpers.
**273 Min. XXX-Rated (DVD only)**

### HEAVY HANGERS 3

32 girls unleash their gigantic naturals from their bras, sweaters and tight tops and shove them into the camera. An all-star cast of newcomers and favorites bounce 'em, squeeze 'em, tug and self-suck 'em and oil and cream them. They also toy and finger their fuck boxes.
**548 Min. X-Rated (DVD only)**

### WIDE LOAD NYMPHOS 4

Nearly seven hours of hardcore action with 18 real girls with really big tits, giant asses and soft curves. They suck and tit-fuck huge cocks and get banged every which way. Annabelle Rogers is ass-fucked on-camera for the first time. Features Samantha 38G in a new scene.
**398 Min. XXX-Rated (DVD only)**

### FUCKIN' HUGE

XXX with 12 plump, naturally stacked babes with ginormous tits that stretch tape measures beyond the limit, full, plush bellies, thunder thighs and huge, round asses. Stars Anorei Collins, Marilyn Mayson, Avalon, Nikki Smith, Mischievous Kitty and many more.
**272 Min. XXX-Rated (DVD only)**

### THICK 'N' CURVY

Big tits, big bottoms, plush thighs, soft middles and curves that go on forever. These 16 naturally stacked girls-next-door have it all. Loaded with *XL Girls* exclusives. Stars newcomer Julia Mendoza, Africa Sexxx, Renee Ross, Roxee Robinson, Eva Berg and Smiley Emma.
**269 Min. X-Rated (DVD only)**

## GET $100 WORTH OF MOVIES FOR ONLY $80

### XL GIRLS ICONS

Stars M-cup Alaura Grey in a XXX scene from *Inside Alaura Grey*, Anna Beck, who also has M-cups, in her three-way from *Double-Stuffed Plumpers 3*, plus Nila Mason, Emilia Boshe and Canadian Roxee Robinson in hardcore action never before seen on DVD.
**120 Min. XXX-Rated (DVD only)**

### BANGIN' BIG, BUSTY BABES

Six XXX brickhouse plumpers with big, fat, natural tits and sex drives that match the size of their racks. Bouncing, jiggling and tit-fucking. These girls wanted to fuck huge cocks. We gave them huge cocks to fuck! G-cupper Tessa Orlov gets ass-fucked by two hung studs.
**136 Min. XXX-Rated (DVD only)**

### SUPER SIZED RIDES 6

The hottest, bounciest XXX you've ever seen, filmed by plumper lovers for plumper lovers. Stars Africa Sexxx, Roxee Robinson, London Reigns, Amber Stevens, Samantha 38G, Amy Villainous, Katrin Porto, Danica Danali, Tessa Orlov and Briana Black.
**252 Min. XXX-Rated (DVD only)**

### THICK CHICKS ON DICKS ANAL ED. 4

The 10 girls in this movie have huge, natural tits, thunder thighs and soft, plump bellies. Features spectacular Amy Villainous in her first on-camera anal scene, newly mega-plump Africa Sexxx and many more.
**249 Min. XXX-Rated (DVD only)**

### LARGE LOVIN' 6

The 10 girls in this movie look like real women. They have huge, fat, natural tits, thick thighs, asses with plenty of cushion and curves. And since you love 'em big, beautiful and busty, this is the movie for you. Ten hot plumpers show you why large lovin' is the best of all!
**253 Min. XXX-Rated (DVD only)**

### THE BREAST OF XL GIRLS 3

If you love seeing big, beautiful, naturally stacked women sucking and fucking, this is the movie for you. The third edition of this best-selling series features the bustiest, the curviest, the horniest plump, plush women in hardcore action.
**480 Min. XXX-Rated (DVD only)**

## SUPER SIZED SLUTS 2

They're stacked and packed and they wear that "slut" label with pride. Sixteen big, beautiful, busty babes with larger-than-life tits, asses and sex drives show you what they do when there's no real cock around and they have to take care of themselves. Lots of exclusives. **259 Min. X-Rated (Blu-ray or DVD)**

NEW

## THICK 'N' CURVY 2

The 18 babes in the encore to the best-selling premiere edition are built like real girls with big, natural tits, round, bangable butts and soft curves. They're thick in all the right ways. Stars sensational teen newcomer Molly Evans in her first movie plus a three-girl party. **240 Min. X-Rated (DVD only)**

ONLY $19.95

## BARBARA ANGEL

If you saw her in everyday life, you'd never expect her to spread her pussy and suck and fuckon-camera. But this angel has a naughty side, and she's doing it all in her first exclusive movie. Loaded with in-your-face boob action and a wild scene in which she tries out The Sex Sofa. **119 Min. XXX-Rated (DVD only)**

- **Orders ship in discreet packaging with tracking.**
- **We ship to P.O. Boxes. Delivery is guaranteed.**
- **Our mailing list is never shared.**
- **Your personal information is 100% secure.**

| Approximate Currency Conversion Rates | | | |
|---|---|---|---|
| $19.95 | C$24.95 | £14.95 | € 17.95 |
| $29.95 | C$37.95 | £22.95 | € 26.95 |
| $34.95 | C$43.95 | £25.95 | € 30.95 |
| $39.95 | C$50.95 | £29.95 | € 34.95 |
| $44.95 | C$56.95 | £33.95 | € 39.95 |
| $59.95 | C$75.95 | £44.95 | € 52.95 |
| $69.95 | C$88.95 | £52.95 | € 61.95 |

# eBoobStore.com

# You could be watching these movies RIGHT NOW!

## FAST & SECURE movie streaming

**Cheaper** *No shipping costs!*
**Quicker** *Instant access!*
**Better** *Highest resolutions!*

**INTERNET ORDERS eboobstore.com U.S. & CANADA 1-800-421-0760 INTERNATIONAL +1-305-662-5959**
**FAX 305-662-5952 WE SHIP IN 24 HOURS! PLEASE REMEMBER TO INCLUDE S&H**

**Mail to: The SCORE Group, Dept. VO2805, P.O. Box 558150, Miami, FL 33255-8150 USA**

- ❑ *ALL STACKED, ALL NATURAL 10* (DVD) VD577D ..... $39.95
- ❑ *VOLUPTUOUS XXX A-LIST 2* (DVD) PIX1295D ..... $39.95
- ❑ *BUSTY BROWN SUGAR 2* (DVD) PIX813D ..... $39.95
- ❑ *THE NEW NATURALS 2* (DVD) VD571D ..... $39.95
- ❑ *FUCKIN' NATURALS 4* (DVD) PIX1279D ..... $39.95
- ❑ *HUGE! BUSTIEST NATURALS EVER* (DVD) VD539D ..... $39.95
- ❑ *HUGE! BUSTIEST PLUMPERS EVER* (DVD) VD538D ..... $39.95
- ❑ *THE PERFECT PAIR* (DVD) VD551D ..... $39.95
- ❑ *PAIGE TURNER* (DVD) PIX1247D ..... $19.95
- ❑ *V-GIRLS AT HOME* (DVD) VD557D ..... $39.95
- ❑ *VOLUPTUOUS XXX NATURALS* (DVD) PIX1240D ..... $39.95
- ❑ *MARIA BODY* (DVD) VD559D ..... $19.95
- ❑ *SCORELAND AWARDS 3* (DVD) PIX1230D ..... $39.95
- ❑ *THE STAR SISTERS* (DVD) VD555D ..... $19.95
- ❑ *LISSA HOPE* (DVD) PIX1236D ..... $19.95
- ❑ *FUCKIN' NATURALS 3* (DVD) PIX1111D ..... $39.95
- ❑ *CHERYL BLOSSOM* (DVD) VD536D ..... $19.95
- ❑ *ALL STACKED, ALL NATURAL 9* (DVD) VD527D ..... $39.95
- ❑ *VOLUPTUOUS XXX A-LIST* (DVD) PIX1198D ..... $39.95
- ❑ *STACKED TO THE MAX 2* (DVD) VD569D ..... $39.95
- ❑ *THICK CHICKS ON DICKS 5* (DVD) PIX1281D ..... $39.95
- ❑ *HEAVY HANGERS 3* (DVD) VD552D ..... $39.95
- ❑ *WIDE LOAD NYMPHOS 4* (DVD) PIX1212D ..... $39.95
- ❑ *FUCKIN' HUGE!* (DVD) PIX1199D ..... $39.95
- ❑ *THICK 'N' CURVY* (DVD) VD511D ..... $39.95
- ❑ *XL GIRLS ICONS* (DVD) PIX1133D ..... $19.95
- ❑ *SUPER SIZED RIDES 6* (DVD) PIX1132D ..... $39.95
- ❑ *BANGIN' BIG, BUSTY BABES* (DVD) PIX1186D ..... $39.95
- ❑ *THICK CHICKS ON DICKS ANAL EDITION 4* (DVD) PIX1101D ..... $39.95
- ❑ *LARGE LOVIN' 6* (DVD) PIX1085D ..... $39.95
- ❑ *THE BREAST OF XL GIRLS 3* (DVD) PIX888D ..... $39.95
- ❑ *SUPER SIZED SLUTS 2* (DVD) VD365D ..... $39.95
- ❑ *THICK 'N' CURVY 2* (DVD) VD579D ..... $39.95
- ❑ *BARBARA ANGEL* (DVD) PIX897D ..... $19.95

☐ **I GET 20% OFF FOR ORDERING $100 OR MORE (EXCLUDING SHIPPING & HANDLING)**

**Shipping & Handling:** U.S. Priority: $10 for 1 DVD/Blu-ray. $2 for each additional; $17 for 5 to 12 DVDs/Blu-rays; $23 for 13 to 36 DVDs/Blu-rays. Delivery within 2-3 days. Overnight: $62 for up to 10 Movies. Delivery next business day. **International First Class:** £22/€25 for 1 to 5 Movies. £34/€40 for 6 to 7 Movies. Delivery within 10-14 days. **International Priority:** C$42 for 1 to 2 Movies. C$65 for 3 to 10 Movies. Delivery within 5-7 business days. FedEx International: £52/€60 for 1 to 10 Movies. Delivery in 3-5 business days.

☐ Subscribers get a 15% discount on movie purchases. Offers cannot be combined. Customer ID# _____ Only U.S. subscribers get free shipping on video orders. We accept payment in cash (£, €, C$ or US $ banknotes), American Express Travelers checks denominated in US funds or checks from a Canadian bank denominated in US $ (Canada Only.) No Coins. **Sorry, no International personal checks.** Make check/money order payable to The SCORE Group. Florida residents add 7% sales tax. Credit card transactions are billed in $ at current exchange rate. You must provide credit card and mailing addresses if the two are different. U.S. orders ship via Priority mail or FedEx. Rush delivery available: call for details. Video sales are final. Damaged discs will only be replaced with another of the same title if reported within 30 days of receipt. The SCORE Group cannot be held responsible for Customs seizures. By ordering, you certify that you are at least 18 years old.

**Payment:** ☐ Cash ☐ Check ☐ Money/Postal Order ☐ MasterCard/Access/Eurocard/Cirrus ☐ VISA/Plus ☐ AmEx ☐ Discover/Novus ☐ Maestro ☐ JCB ☐ Diners Club ☐ Union Pay

Name_____ Age_____ Card #_____ Exp._____

Security code required (last 3 digits above signature)_____ American Express (4 digits above card #)_____

Address_____ City_____ State/Country_____ Zip/Post Code_____

Phone/Email Required_____ Signature Required_____ V02805

**OFFER EXPIRES 60 DAYS FROM THIS ISSUE'S ON-SALE DATE**

# INSIDE THIS ISSUE OF V-MAG™

## YOUR FAVORITE GIRLS NEED YOU!

## ALSO STARRING

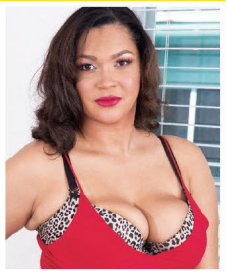
ASHLYN PEAKS 34DDD

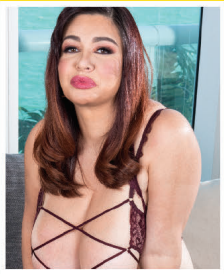
SCARLET RED 36H

KIM VELEZ 32F

LUCY LAISTNER 36F

KITTY CUTE JJ-CUPPER'S FIRST HARDCORE!

**JJ-cup Stacy Vandenberg & 14 more naturals vie for Model of the Year**

## YOU GET THE MAG PLUS...

**14 FULL-LENGTH XXX & SOLO HD VIDEOS**
**FREE, FULLY PORTABLE DIGITAL MAGAZINE**
**NO CREDIT CARD OR PERSONAL INFO NEEDED**

## ALL OF OUR BEST GIRLS IN ONE SPECIAL ISSUE